

DARLING EVERYONE'S TALKING!

DET.MAG

CITY WHISPER, WE PUBLISH!

Vol. 01 | SHAM. | Issue 01

HANDE ERÇEL
33 & IN HER ERA.

THE BIRTHDAY ISSUE
THE DRAMAS EVERYONE WILL BE WATCHING
HOLLYWOOD'S HOLIDAY LINE-UP
INSIDE THE WORLD OF CELEBRITY STYLE

EDITOR'S LETTER

Darling,

Every city has its stories. Some make the headlines, some make the group chat, and some are simply too interesting to leave unmentioned.



Welcome to DET.MAG



Your weekly edit of entertainment, culture, style, and the conversations happening everywhere in between.

From the latest screen obsessions to the faces making headlines, we're here for the stories worth knowing, the details worth noticing and, naturally, a little bit of tea.



Consider this your invitation to stay curious.

Until next week,
SHEM

The city whispers. We publish.

DET.MAG

INSIDE THIS ISSUE

The stories, the stars, and everything worth talking about

04 : THE COVER STORY
HANDE ERÇEL: THE BIRTHDAY EDIT
A new year, a familiar face, and a career that keeps us watching.

05 : THE TEA ROOM
EVERYONE'S TALKING
The celebrity stories making their way into everyone's conversations.





06 : THE WATCHLIST: HOLLYWOOD
LIGHTS, CAMERA, WHAT'S NEXT?
New films, returning favourites and the trailers to watch.

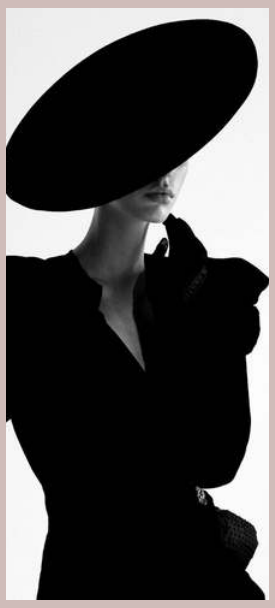

07 : THE WATCHLIST: ASIA
YOUR NEXT SCREEN OBSESSION
The Turkish, Korean and Asian dramas worth adding to your list.

08 — THE SPOTLIGHT
THE HEADLINE ACT
The latest announcements, celebrity news and entertainment updates.

09 — THE STYLE FILE
DRESSED TO BE REMEMBERED
The looks, labels and fashion moments catching our eye.

10 — SOCIETY NOTES
WHERE THE WORLD WAS SEEN
Premieres, parties, glamorous gatherings and notable appearances.

11 — THE WORLD EDIT
BEYOND THE ENTERTAINMENT SCENE
A brief look at the international stories making headlines.

112 — THE LAST WORD
ONE LAST THING...
Our final thought before the next edition.

THE TEA ROOM



MILEY CYRUS SAYS I DO AND IT'S A FAMILY AFFAIR

From a blind date to a Palm Springs wedding, Miley Cyrus has officially entered her married era. Miley Cyrus and musician Maxx Morando tied the knot on 21 November 2026 in an intimate ceremony in Palm Springs, California, after nearly five years together. The singer shared black-and-white wedding photographs on Instagram, captioned simply: "M + M 🤍 11.21.26."

For the occasion, Miley wore a long-sleeved silk Saint Laurent gown, while Maxx opted for a classic black suit. Wayne Coyne, frontman of The Flaming Lips, officiated the ceremony. But the wedding had another talking point: both of Miley's parents, Tish and Billy Ray Cyrus, attended the celebration, marking a notable family moment after years of reported tensions. From a private romance to a family-filled wedding, this was certainly not your average celebrity announcement.

THE TEA: Miley's mother, Tish, walked her down the aisle — a particularly meaningful choice for the singer.

Some love stories deserve their own final chapter. Congratulations, M + M.

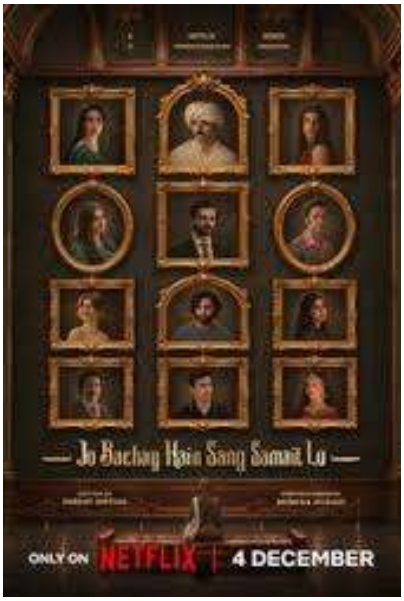

A NETFLIX RELEASE TURNS INTO AN INTERNATIONAL ROW

Indian film organisations demand action over Jo Bachay Hain Sang Samait Lo.
The upcoming Netflix series starring Fawad Khan, Mahira Khan and Hania Aamir has become the centre of a cross-border entertainment dispute. The All Indian Cine Workers Association called on India's government to prevent the series from streaming in the country. On 27 November, the Federation of Western India Cine Employees escalated the issue, threatening to withdraw workers from Netflix productions in India if the platform proceeds with the release. The series is scheduled for a global premiere on 4 December 2026.
The controversy has moved beyond a television release, raising questions about cultural exchange, streaming platforms and the politics surrounding entertainment.
The show hasn't even premiered, and it is already making headlines.



BLACKPINK'S CONTRACT STATUS RAISE S \ QUESTIONS

YG Entertainment addresses questions about the group's future.
BLACKPINK's future group activities have come under renewed scrutiny after the group was absent from YG Entertainment's latest third-quarter list of artists under exclusive contracts. The agency responded on 16 November, saying the members were focusing on individual activities while discussions about group activities continued.
YG also said it hoped to continue presenting performances under the BLACKPINK name. The update has prompted fans to question what the next chapter will look like for the group. However, it is not confirmation that BLACKPINK has disbanded.

Four solo careers, one global group, and a future fans are watching closely.



TAYLOR SWIFT MISSING FROM THE THANKSGIVING GAME

The singer was not spotted at the Chiefs' Thanksgiving clash.

Taylor Swift was notably absent from the public sightings at the Kansas City Chiefs' Thanksgiving Day game against the Buffalo Bills on 26 November. Her absence attracted attention because she has frequently been seen supporting her husband, Travis Kelce, at Chiefs games. However, there has been no confirmed explanation for her absence, and no evidence that it signals trouble in their relationship. Away-game security concerns have previously been discussed in coverage of her attendance.

No appearance, no explanation, and naturally, the internet noticed.

TERESA GIUDICE HAS NAMED THE WOMAN SHE CALLS RUDE

A decades-old celebrity encounter has found its way back into the headlines.



Teresa Giudice's new memoir, Queen of New Jersey, revisits an encounter with an actress she claims treated her rudely. On 26 November, Entertainment Weekly reported that a source identified the actress as Modern Family star Sofía Vergara. Giudice has previously spoken about an alleged 2017 encounter with Vergara, describing her as one of the rudest people she had met.

The latest report connects the unnamed actress in her memoir to Vergara, although the identification comes from a source, and Vergara's representatives have not responded to the publication's request for comment. An old Hollywood encounter, a new memoir, and a name finally attached to the story.



THE ANGELS AREN'T ON SPEAKING TERMS

Joan Smalls says Tom Brady was the catalyst behind her friendship breakup with Candice Swanepoel.
A 15-year friendship between two Victoria's Secret Angels has reportedly come to an end, and Tom Brady is at the centre of the story. Speaking on The Cutting Room Floor podcast on 25 November, Joan Smalls confirmed that her friendship with Candice Swanepoel ended in April. Smalls said the tension began after Swanepoel expressed interest in dating Brady, whom Smalls had previously dated. She described feeling hurt by the situation and said the disagreement went beyond the romance itself.

Swanepoel's representative has said that she respects their longstanding friendship and prefers to keep her personal life private. One friendship, one famous quarterback, and a very public girl-code debate.

.

ANOTHER HOLLYWOOD MARRIAGE COMES TO AN END



Zosia Mamet and Evan Jonigkeit reportedly separated after ten years of marriage.
Actress Zosia Mamet and actor Evan Jonigkeit have separated after a decade of marriage, according to a source quoted by People on 20 November. Representatives for both actors had not publicly commented when the report was published.



GIGI PARIS SAYS YES ON THANKSGIVING

The model announces her engagement to Cooper Helfet.

Model Gigi Paris announced her engagement to former NFL player Cooper Helfet on Thanksgiving, 26 November. Paris shared photographs of the proposal in Carcassonne, France, describing Helfet as the man of her dreams. The engagement also brought renewed attention to her previous relationship with actor Glen Powell, which ended in 2023. Paris has spoken publicly about the difficult experience of that breakup, while Powell has previously expressed respect for her perspective.This time, the headline has a happy ending

NICK CANNON SHARES A HOSPITAL UPDATE

The television host asks fans to keep him in their prayers. Nick Cannon worried fans on 20 November after sharing a photograph from a hospital bed. The television personality posted a message asking followers to pray for him while he underwent medical tests, including a CT scan. Cannon has previously spoken about living with lupus, and People reported that the hospital visit came amid concerns about complications related to the condition. He did not share a full medical update in the initial post.



Fans are sending support as he waits for answers

GORDON RAMSAY HAS A NEW TITLE: GRANDAD



From the kitchen to the nursery:
A very different kind of family milestone.

The celebrity chef welcomes his first grandchild. Gordon Ramsay has officially become a grandfather. His daughter Holly Ramsay-Peaty and her husband Olympic swimmer Adam Peaty welcomed a baby girl named Daphne June Ramsay-Peaty on 25 November.

BTS AND THE GRAMMYS: A STATEMENT THAT SPARKED DEBATE



BTS chooses not to submit its music for Grammy consideration.

BTS made a major announcement on 29 July: the group would not submit its 2026 music for consideration at the 2027 Grammy Awards. The decision followed the Recording Academy's announcement of new categories, including Best Asian Pop Music Performance. The members said they wanted their music to be heard and appreciated without being divided by region or language. Their comeback album, Arirang, arrived in March after the group's extended break for military service, marking a major return for all seven members.The decision has reignited a wider conversation about how Asian music is recognised by major international award institutions.

Is creating a separate category recognition — or another box to put artists in?



TURKISH ENTERTAINMENT HIT BY NEWDRUG INVESTIGATION

Burcu Özberk and Deniz Çakır among celebrities detained in Istanbul investigation.

Turkish entertainment was shaken by a new investigation involving well-known public figures. According to Hürriyet Daily News, actresses Burcu Özberk and Deniz Çakır, singer-actor Özcan Deniz, and director Cem Karcı were among 24 people detained on 24 November. Authorities said the investigation concerns suspicions of narcotics use or possession, with warrants issued for 35 people. The investigation is ongoing.

Importantly, detention is not a conviction, and the reported allegations should not be presented as proof that any individual used or possessed drugs. An unfolding story with serious implications for Turkey's entertainment industry.

KHLOÉ AND MALIKA: A FRIENDSHIP IN TROUBLE?

The Kardashian inner circle may have a friendship problem.

Reports of tension between Khloé Kardashian and her longtime best friend Malika Haqq have taken over celebrity conversations. TMZ reported on 24 November that the two were no longer speaking following a disagreement involving a photograph reportedly featured in Khloé's Hulu series, The Girls. Malika then posted a pointed message on Instagram Stories: "My silence is your gift," followed by "But keep poking the bear." She also pushed back against the speculation, saying she was not petty or shallow. Neither woman has confirmed that their friendship has ended.



After years of being practically inseparable, is this the end of an era?



HE BRANGELINA LEGAL BATTLE FINALLY ENDS

Ten years after their split, another chapter closes.

25 NOVEMBER 2026

Brad Pitt and Angelina Jolie have settled their long-running legal dispute over Château Miraval, the French winery they once co-owned. The disagreement began in 2022, after Jolie sold her stake in the property. Pitt subsequently filed a lawsuit, while the case also brought allegations relating to a 2016 private-flight incident into public view. Pitt has denied the allegations. In a joint statement released on 25 November, representatives for the former couple confirmed that the dispute had been settled out of court, saying the decision was made in the best interests of their family. The terms of the settlement have not been disclosed.

Neither actor plans to comment further.A decade after their separation, one of Hollywood's longest-running legal chapters has finally reached its closing scene.

JOE JONAS IS SINGLE AGAIN



Joe Jonas and model Tatiana Gabriela have reportedly split after just over a year together. Us Weekly reported that their schedules and different lifestyles contributed to the breakup.

THE WATCHLIST: ASIA

DET.MAGAZINE

YOUR NEXT SCREEN OBSESSION



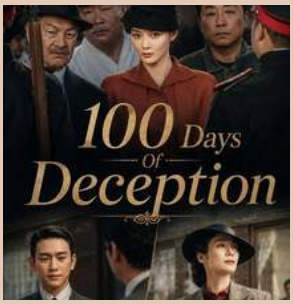

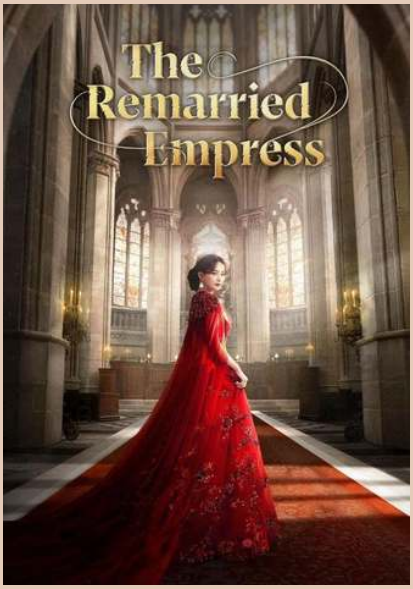









Consider this your sign to update your watchlist.

JO BACHAY HAIN SANG SAMAIT LO

A Netflix series so controversial, it started a cross-border conversation before episode one.
Set across Rome and Pakistan, this adaptation brings complicated romances and emotional pasts to the screen. One Netflix release you won't want to miss.

100 DAYS OF DECEPTION

A skilled pickpocket goes undercover in 1930s Korea, only to fall for a man connected to the very world she's trying to infiltrate. Expect forbidden romance, dangerous secrets and a mission where falling in love could ruin everything.

THE REMARRIED EMPRESS

Imagine discovering your husband is in love with someone else — and deciding your next move will be marrying his rival. This royal revenge romance serves betrayal, palace politics and a heroine who refuses to be anyone's second choice.

TAŞACAK BU DENİZ

Set against the dramatic Black Sea coast, this Turkish series brings family secrets, fierce loyalties and romance that refuses to stay simple.

DOCTOR X: MAFIA IN WHITE

A brilliant surgeon enters a hospital where corruption and powerful egos rule the corridors. If you love fiercely intelligent leads, high-stakes medical cases and someone bold enough to challenge the entire system, this belongs on your list.

UZAK ŞEHİR

A woman arrives in Mardin to fulfil her late husband's final wish, only to find herself trapped in a powerful family's world of secrets and control. Watch for the intense family dynamics, emotional confrontations and the complicated bond between Alya and Cihan.

DAR-E-NIJAAT

One woman's shattered dreams bring her into the world of a man whose values are entirely different from hers. Written by Umera Ahmed, this story explores love, faith, difficult choices and the unexpected turns that can change a life.

PRITAM AND PEDRO

An old-school cop and a tech-savvy investigator make an unlikely crime-solving duo. Their contrasting personalities bring humour and friction to every case, making this a fun pick if you're in the mood for a crime series that doesn't take itself too seriously.









STUDENT OF THE YEAR: AFTER DARK

St. Teresa’s ultimate queen bee turns up dead, so her low-key twin goes totally undercover in the elite campus clique serving major Y2K thriller energy, toxic rivalries, and juicy blackmail secrets.

EŞREF RÜYA

Istanbul’s hottest underworld boss totally loses his cool over a fiercely independent musician, and honestly, the secret-filled drama from their past is peak iconic.

THE WATCHLIST

HOLLYWOOD

LIGHTS, CAMERA, WHAT'S NEXT?

THE DECEMBER WATCHLIST

THE FILMS AND SERIES EVERYONE WILL BE TALKING ABOUT NEXT.

AVENGERS: DOOMSDAY

18 DECEMBER 2026 · IN CINEMAS
Robert Downey Jr. returns to Marvel — but this time, he's playing Doctor Doom. With the Avengers, X-Men and Fantastic Four worlds colliding, this is the crossover Marvel fans have been waiting for.



DUNE: PART THREE

18 DECEMBER 2026 · IN CINEMAS
Timothée Chalamet and Zendaya return for the next chapter of Denis Villeneuve's sci-fi epic. Expect power struggles, political intrigue and a darker chapter in Paul Atreides' story.



VIOLENT NIGHT 2

4 DECEMBER 2026 · IN CINEMAS
Santa is back, and he's landed on the naughty list.



David Harbour returns in this action-packed Christmas sequel, with Kristen Bell joining as Mrs. Claus. Christmas just got a little more violent.

THE MAN WITH THE BAG

42 DECEMBER 2026 · PRIME VIDEO

Arnold Schwarzenegger is playing Santa Claus — and he's teaming up with a criminal to recover his stolen sack of presents. A Christmas heist comedy? Consider us curious.



THE FURTHER MIS-ADVENTURES OF CLIFF BOOTH

23 DECEMBER 2026 · NETFLIX

Brad Pitt reprises his role as Hollywood stuntman Cliff Booth, with David Fincher directing and Quentin Tarantino writing. A return to the world of Once Upon a Time in Hollywood is reason enough to keep this one on your radar.

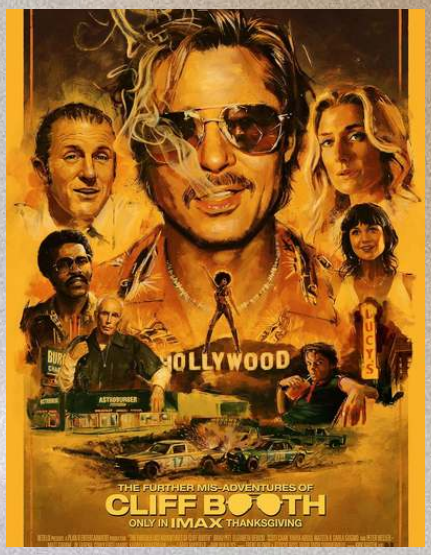



JUMANJI: OPEN WORLD

25 DECEMBER 2026 · IN CINEMAS (US)

The game is back — except this time, the adventure spills into the real world. Dwayne Johnson, Kevin Hart, Jack Black and Karen Gillan reunite for another chaotic Jumanji adventure.

GUARDING STARS



Leighton Meester and Jared Padalecki

A no-nonsense bodyguard gets assigned to protect a charming movie star over Christmas. Fake dating, festive romance, and plenty of holiday chaos.

CLASHING THROUGH THE SNOW

Chris Briney and Michelle Randolph
Two rival book editors are forced into a chaotic cross-country road trip, where holiday travel trouble might just turn into romance.





EBENEZER

Johnny Depp, Rupert Grint and Ian McKellen
Johnny Depp takes on the iconic role of Ebenezer Scrooge in a darker reimagining of Charles Dickens' A Christmas Carol. Forget cosy Christmas cheer — this one has a gothic twist.

SPOTLIGHT

JENNIE'S GRAMMY MOMENT

16 NOVEMBER 2026
BLACKPINK's Jennie has earned her first-ever Grammy nominations with Tame Impala for their collaboration Dracula. The track is nominated for both Record of the Year and Best Pop Duo/Group Performance. A major moment for K-pop on music's biggest stage.





BECKY ARMSTRONG JOINS THE MIU MIU FAMILY

Thai-British actress Becky Armstrong has officially been named a Miu Miu brand ambassador. From television favourite to luxury fashion's latest face, her influence is clearly travelling beyond the screen.

ELLA LANGLEY MAKES CMA HISTORY

Country singer Ella Langley made history at the 60th CMA Awards, taking home six trophies in one night — the most wins by an artist in a single year. Her breakout year just got even bigger.



The Style File
Lily Van Der Woodsen

Why Lily van der Woodsen's wardrobe still belongs in 2026.





While fashion in 2026 continues to move between microtrends, oversized silhouettes and ever-changing aesthetics, Lily's style offers something refreshingly familiar: timeless femininity. Her wardrobe was never about having the loudest outfit. It was about knowing the power of a beautifully tailored dress, a flattering neckline, luxurious fabrics and accessories chosen with intention.

A DRESS NEVER GOES OUT OF STYLE

Think of her iconic eveningwear: the strapless ivory dress, the delicate diamond necklace resting against her collarbone, and the perfectly styled blonde updo. Or the little black dress with its feminine detailing, proving that simplicity can be every bit as striking as extravagance. A flattering silhouette, an interesting neckline, and the right fabric could do all the talking. In 2026, the same philosophy translates into sculpted dresses, elegant black eveningwear and understated silhouettes that feel just as appropriate for a dinner date as they do for a special occasion.



DIAMONDS ARE A GIRL´S FOREVER

And then, of course, there is the jewellery. Lily understood how to finish an outfit. Delicate diamond earrings, elegant bracelets, pearl details, and classic watches were never competing for attention. They belonged. In 2026, this translates beautifully into the return of heirloom-inspired pieces, understated gold jewellery and vintage-style accessories. A pair of pearl studs, a delicate bracelet or a beautiful watch can transform even the simplest outfit. Sometimes, one beautiful piece says more than an entire collection of statement jewellery.





THE BEAUTY OF BEING POLISHED

Her beauty aesthetic followed the same philosophy. Softly defined eyes, luminous skin, flattering lipstick shades, and immaculate hair created a look that was polished without appearing overly done.

There is a certain YSL Beauty kind of sophistication to this approach: a little glamour, a little restraint and an understanding that makeup should complement rather than overpower. Think softly sculpted features, a satin-finish lip, a polished bun or a voluminous blowout. It is beauty that feels intentional rather than excessive.

OLD MONEY, NEW RULES

But bringing Lily's wardrobe into 2026 doesn't mean dressing like you've stepped straight out of the Upper East Side in 2009. A structured blazer with modern denim, a simple black dress with contemporary heels, a silk blouse paired with tailored trousers or a gold watch worn with everyday essentials. The idea is to invest in pieces that outlive a season rather than purchasing something simply because it is everywhere.

Her aesthetic reminds us that looking put together doesn't have to mean looking overdressed. It's about understanding proportions, choosing pieces that complement one another and finding your own version of elegance.



ELEGANCE HAS NO EXPIRY DATE

Perhaps this is what makes Lily's style so appealing to women across generations. For younger women discovering the series today, it is an introduction to an aesthetic that feels beautifully current. After all, true style isn't necessarily about wearing what is new. It is about knowing what is worth keeping.

And Lily van der Woodsen? She certainly knew.

Premieres, parties, glamorous gatherings and notable appearances.

SOCIETY NOTES

WHERE THE WORLD WAS SEEN









THE NOVEMBER SOCIAL DIARY

FROM NEW YORK TO MARRAKECH, THE WORLD HAD PLACES TO BE – AND THE CAMERAS WERE THERE.

01 THE 60TH CMA AWARDS

NNASHVILLE · 18 NOVEMBER

Taylor Swift returned to the Country Music Association Awards in a striking yellow strapless Oscar de la Renta gown, complete with a voluminous bubble-hem skirt. Ten years after her last appearance at the ceremony, she certainly knew how to make an entrance.

02 THE CFDA FASHION AWARDS

LOS ANGELES · 7 NOVEMBER

Art, cinema and couture came together at the annual LACMA gala, presented by Gucci. Kim Kardashian arrived in a Gucci gown, while Nicole Kidman joined the evening's celebrated guest list. In Los Angeles, even a night at the museum comes with a dress code.



THE HUNGER GAMES: SUNRISE ON THE REAPING PREMIERE

NEW YORK · 16 NOVEMBER

The Capitol got a red-carpet moment of its own. Whitney Peak made a dramatic entrance in a sculptural blue velvet Robert Wun couture gown, while Jennifer Lawrence and Rachel Zegler joined the premiere celebrations. The fashion was almost as anticipated as the film.

THE CFDA FASHION AWARDS



NEW YORK · 2 NOVEMBER

Fashion's biggest names gathered at the American Museum of Natural History for the 2026 CFDA Fashion Awards. Hailey Bieber and Rosé embraced metallic gold Saint Laurent, while Demi Moore made a statement in a custom Gap Studio creation by Zac Posen. An evening where fashion was very much the guest of honour.

THE MARRAKECH INTERNATIONAL FILM FESTIVAL





MARRAKECH · 21 NOVEMBER

Morocco welcomed international cinema for the 23rd Marrakech International Film Festival. Marion Cotillard, Emma Mackey and Jeff Goldblum were among the names bringing a touch of Hollywood glamour to the city. A little cinema, a little culture, and a very photogenic setting.

DET.MAG

THE WORLD EDIT

BEYOND THE ENTERTAINMENT SCENE

A brief look at the international stories making headlines.*

THE WORLD, THIS WEEK

FROM CLIMATE TALKS TO TRADE TENSIONS, HERE'S WHAT'S SHAPING THE GLOBAL CONVERSATION.



CLIMATE TALKS END WITHOUT A MAJOR DEAL

ANTALYA, TÜRKİYE · 22 NOVEMBER

COP31 ended after extended negotiations without agreement on its proposed climate pact. Countries remained divided over fossil fuels and financial support for nations most vulnerable to climate change. Another year of negotiations, and the biggest questions remain unanswered.

WASHINGTON PROPOSES NEW TRADE TARIFFS

UNITED STATES · 25 NOVEMBER

The United States proposed new tariffs on imports from 14 trading partners, including China, India, Japan and the European Union. The proposed measures could reach up to 20%, although they still face a public consultation process. The announcement has added another layer of uncertainty to global trade.

THE PLANET'S TEMPERATURES REACH ANOTHER WARNING POINT

GLOBAL · NOVEMBER

Global temperatures exceeded 2°C above pre-industrial levels for seven consecutive days this month, according to data reported by the Financial Times. Scientists warn that the readings reflect an alarming warming trend, although a week of daily temperatures above 2°C does not mean the Paris Agreement's long-term limit has officially been breached.

EUROPE'S LONG-TERM BUDGET TALKS STALL

BRUSSELS, BELGIUM · 27 NOVEMBER

European Union leaders ended their summit without reaching agreement on the bloc's 2028–2034 budget. Disagreements over funding priorities, including support for Ukraine and defence spending, left negotiations unresolved. Talks are expected to continue in December.

THE LAST WORD

DARLING, EVERYONE'S TALKING!

And this is only the beginning. Welcome to the very first issue of DET.MAG!

Consider this your invitation to stay in the know. We'll be bringing you weekly updates on the latest headlines, celebrity buzz, entertainment, culture, trends, and your horoscope.

And once a month? Expect a brand-new edition of DET.MAG, filled with the stories, faces and moments worth talking about.
So make yourself comfortable, turn the page and enjoy the read.

Until next time, darling. There's always more to the story.

– SHEM
The city whispers. We publish.

